VISIT…

LANZAROTE Caliente.COM

Funeral for a Friend

Words and Music by
ELTON JOHN &
BERNIE TAUPIN

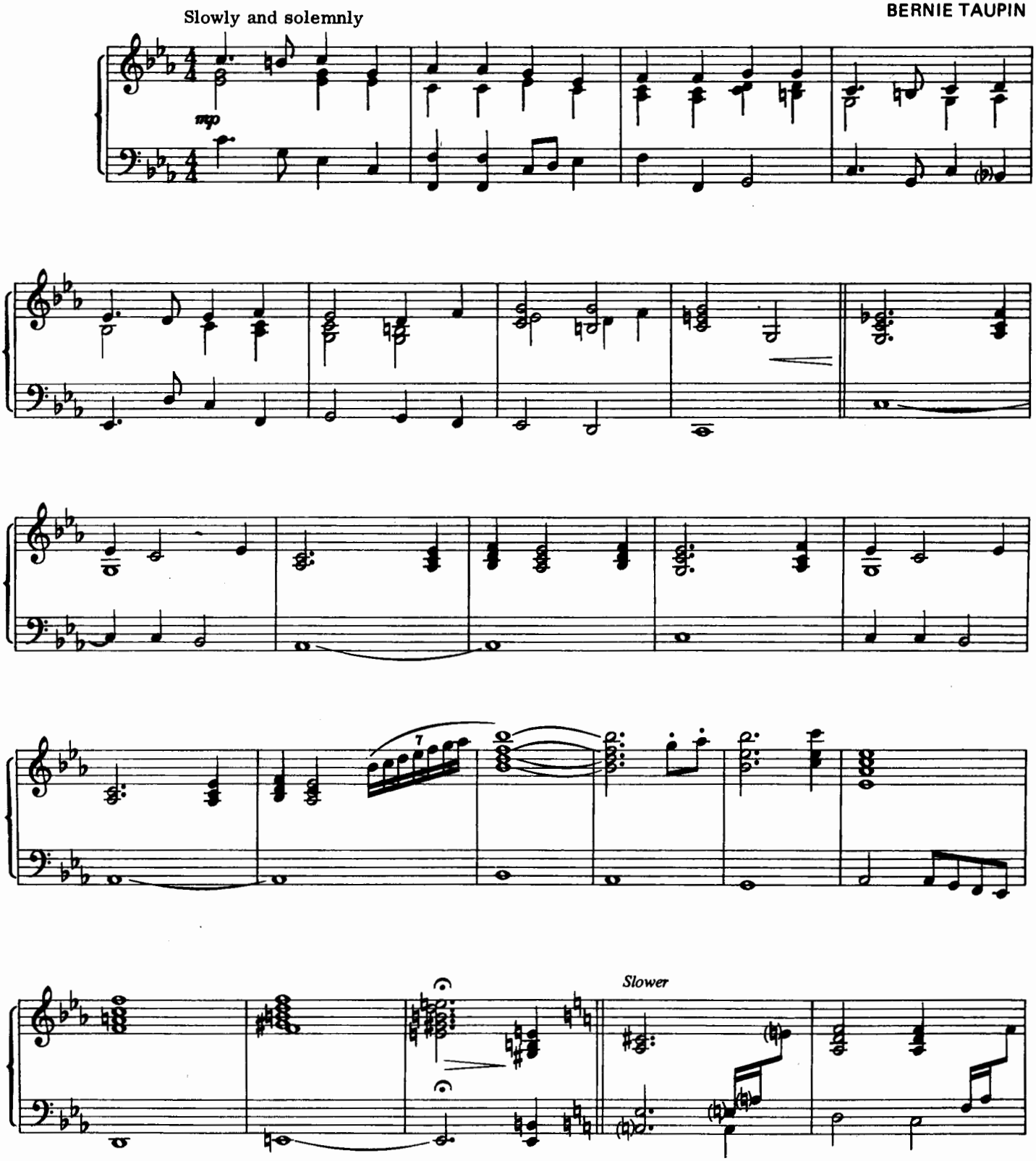

© Copyright 1973 for the World by Dick James Ltd., James House, 71-75 New Oxford Street, London, WC1A 1DP.
For Australia and New Zealand: **Dick James Music Pty. Ltd.**, 23 Pelican Street, Darlinghurst, N.S.W. 2010.
International Copyright Secured. Printed in Australia. All Rights Reserved.

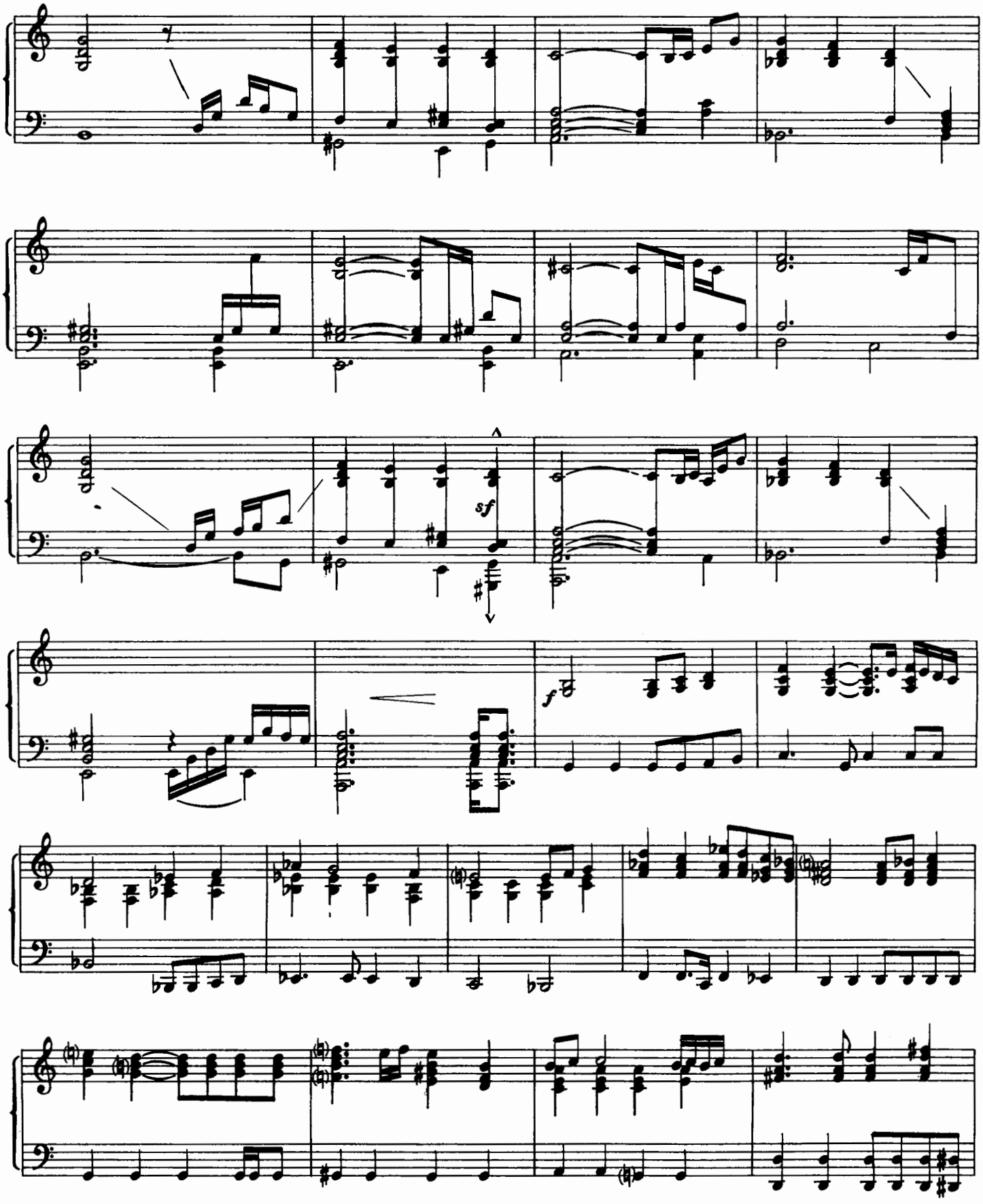
sf
f

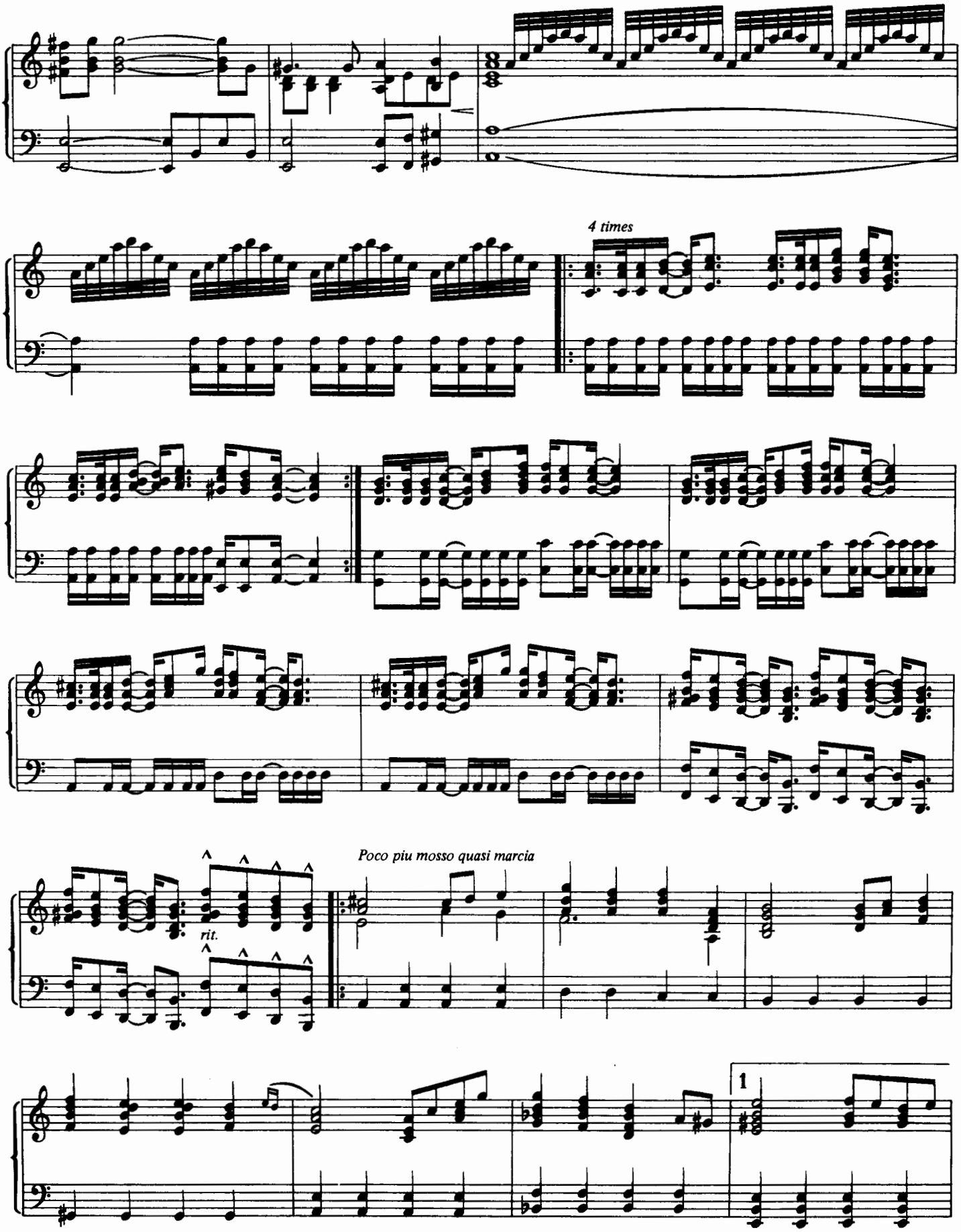
4 times
rit.
Poco piu mosso quasi marcia
1

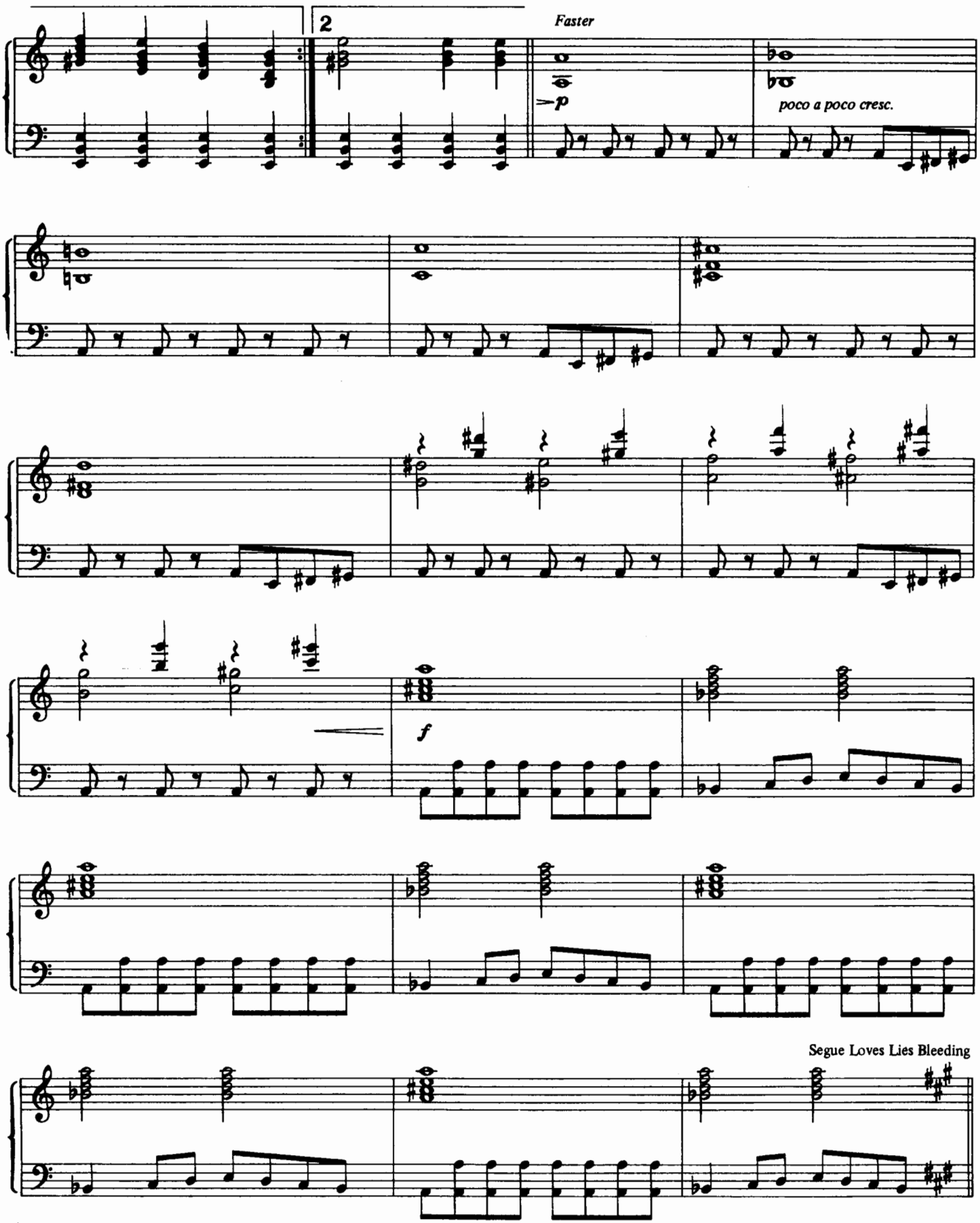
2
Faster
p
poco a poco cresc.
f
Segue Loves Lies Bleeding

Love Lies Bleeding

Words & Music by
ELTON JOHN &
BERNIE TAUPIN

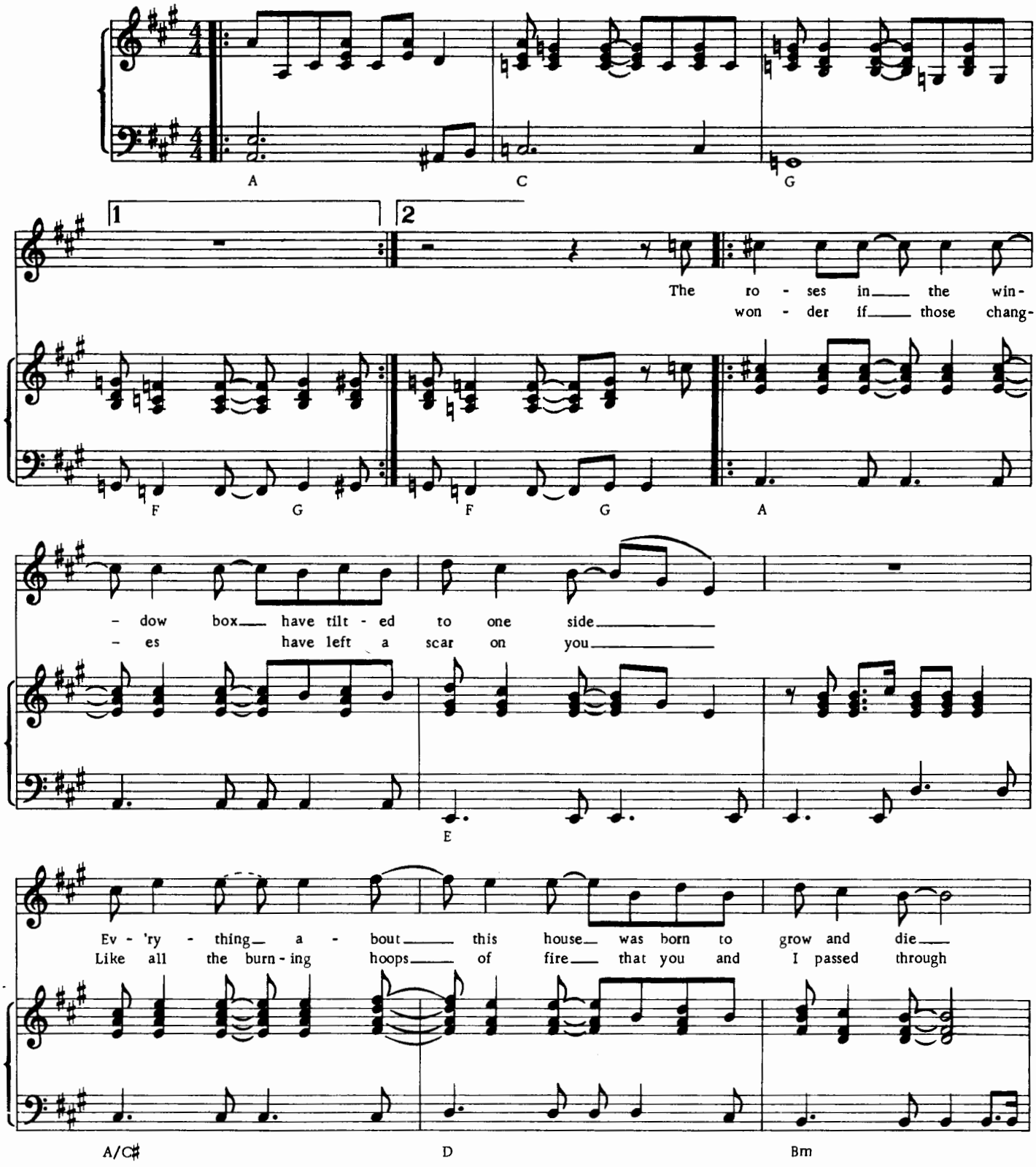

© Copyright 1973 for the World by Dick James Ltd., James House, 71-75 New Oxford Street, London, WC1A 1DP.
For Australia and New Zealand: **Dick James Music Pty. Ltd.**, 23 Pelican Street, Darlinghurst, N.S.W. 2010.
International Copyright Secured. Printed in Australia. All Rights Reserved.

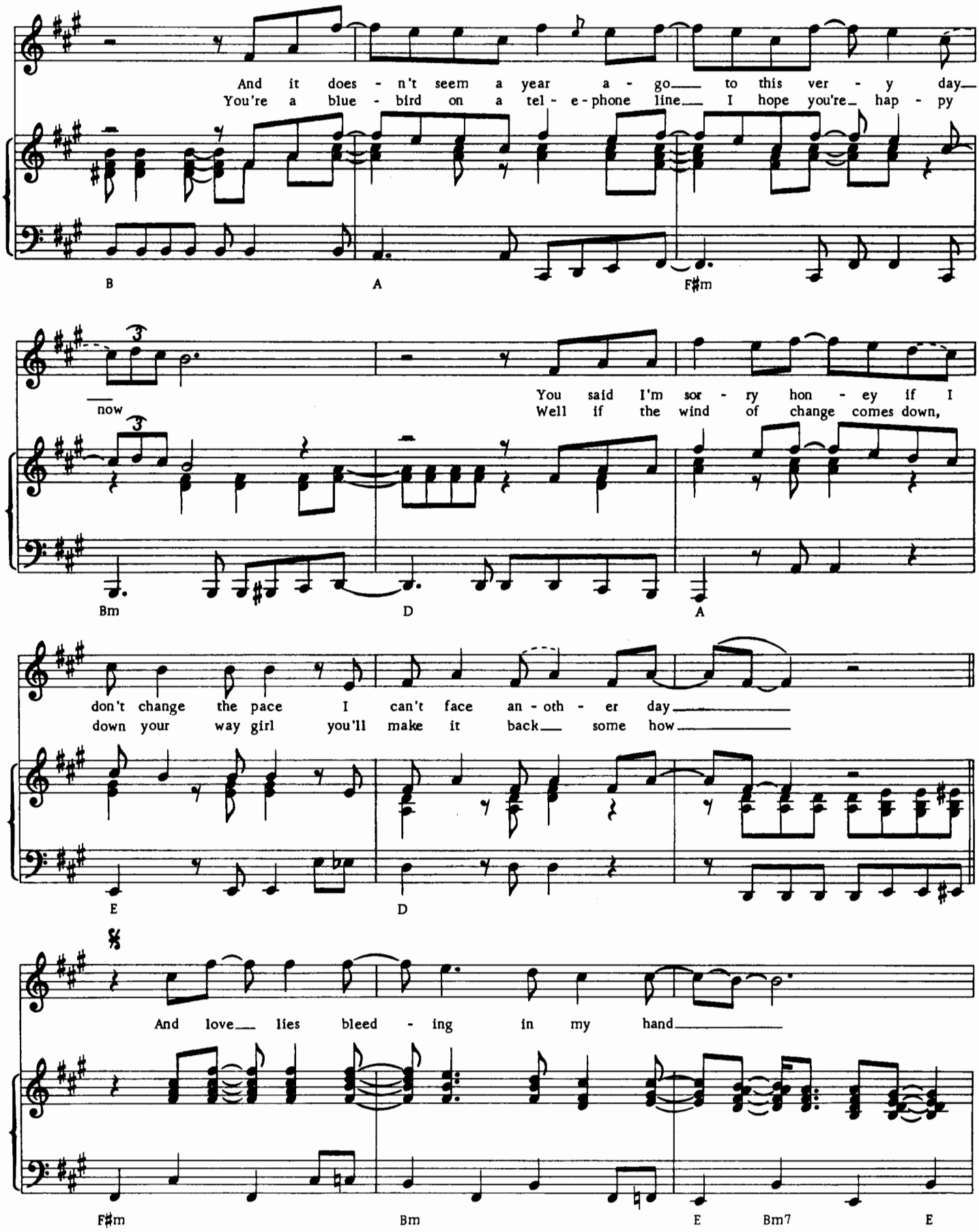
And it does - n't seem a year a - go to this ver - y day
You're a blue - bird on a tel - e - phone line I hope you're hap - py
B
A
F#m
now
You said I'm sor - ry hon - ey if I
Well if the wind of change comes down,
Bm
D
A
don't change the pace I can't face an - oth - er day
down your way girl you'll make it back some how
E
D
And love lies bleed - ing in my hand
F#m
Bm
E
Bm7
E

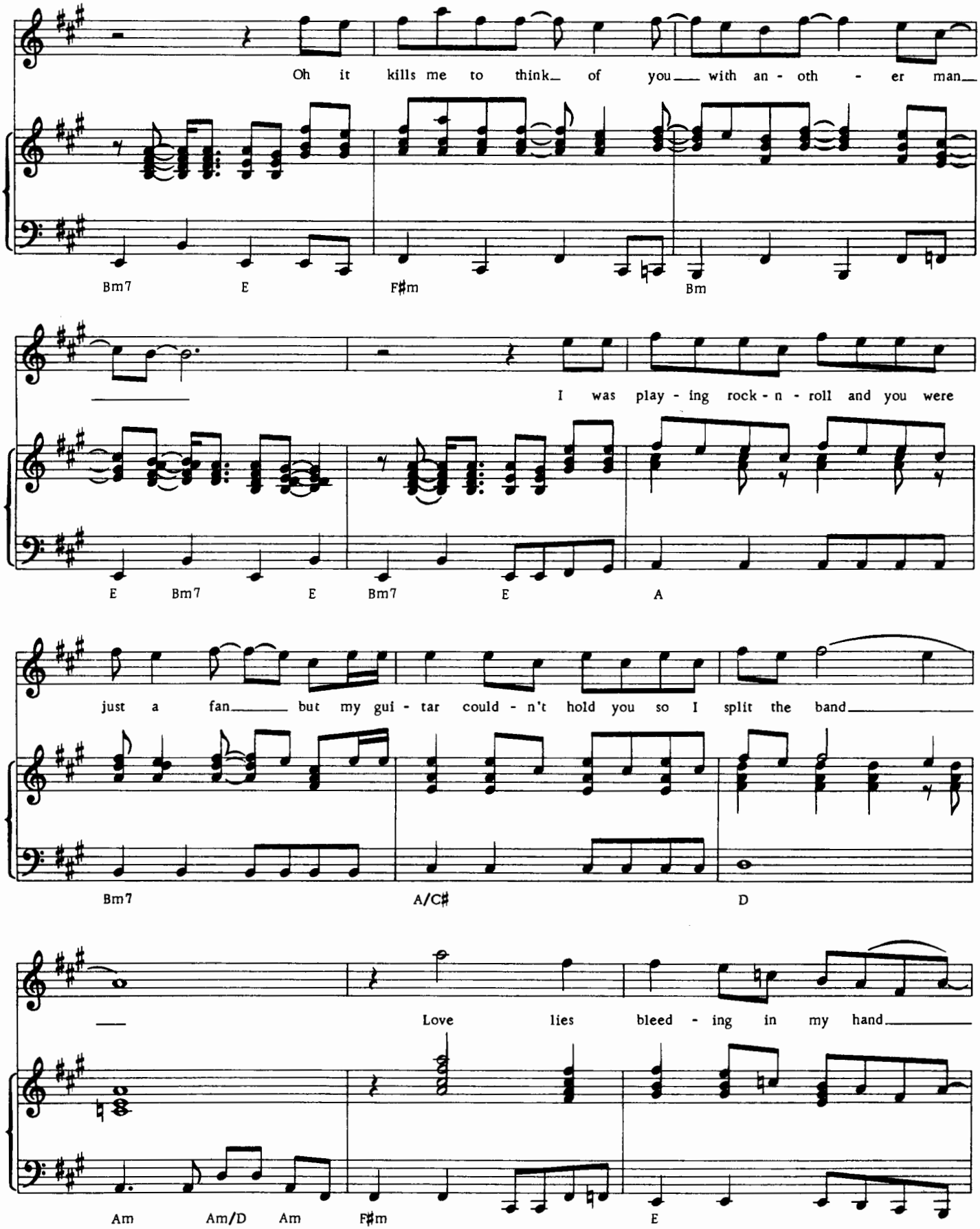
Oh it kills me to think of you with an - oth - er man
Bm7 E F♯m Bm
I was play - ing rock - n - roll and you were
E Bm7 E Bm7 E A
just a fan but my gui - tar could - n't hold you so I split the band
Bm7 A/C♯ D
Love lies bleed - ing in my hand
Am Am/D Am F♯m E

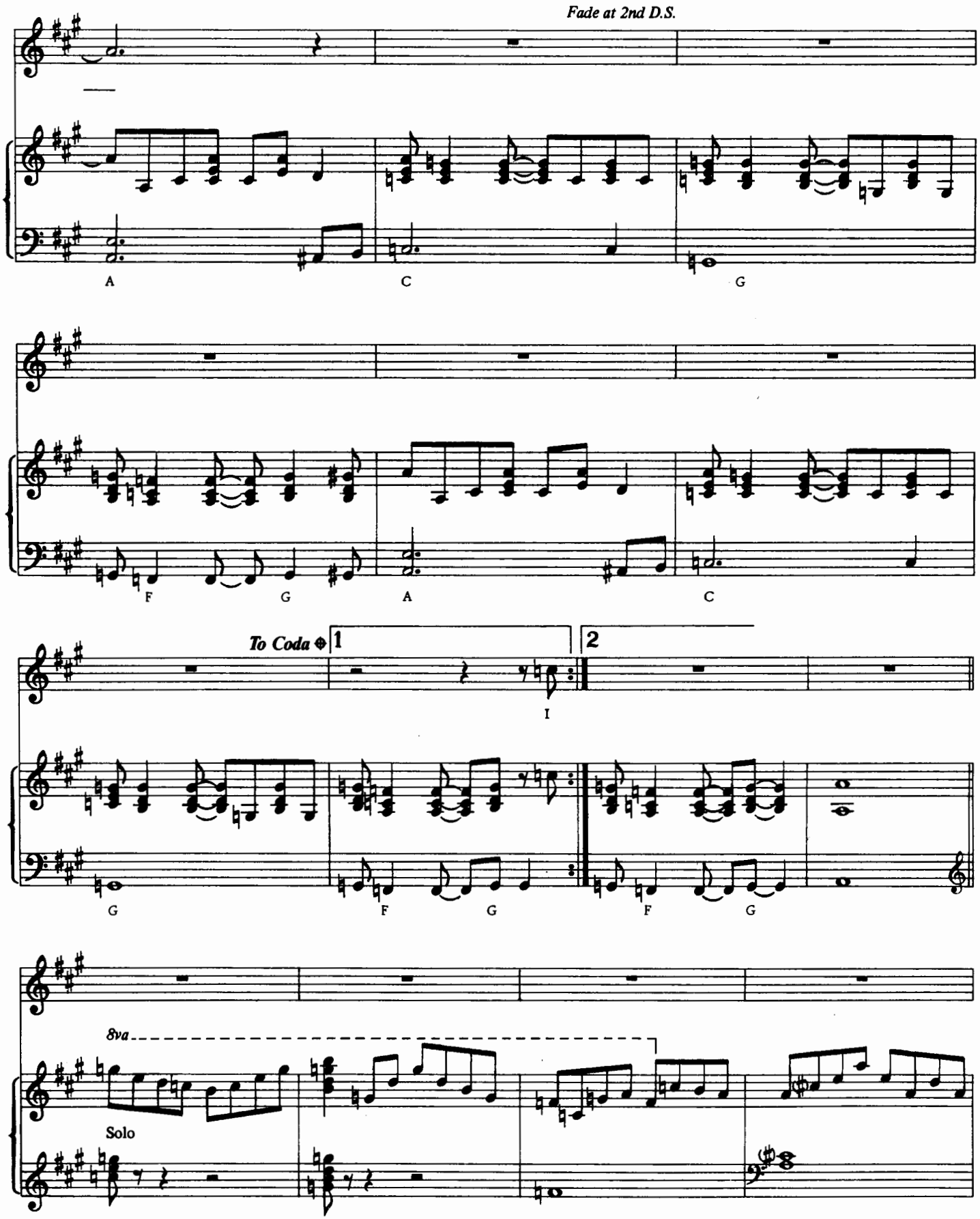
Fade at 2nd D.S.
A
C
G
F
G
A
C
To Coda
1
2
I
G
F
G
F
G
8va
Solo

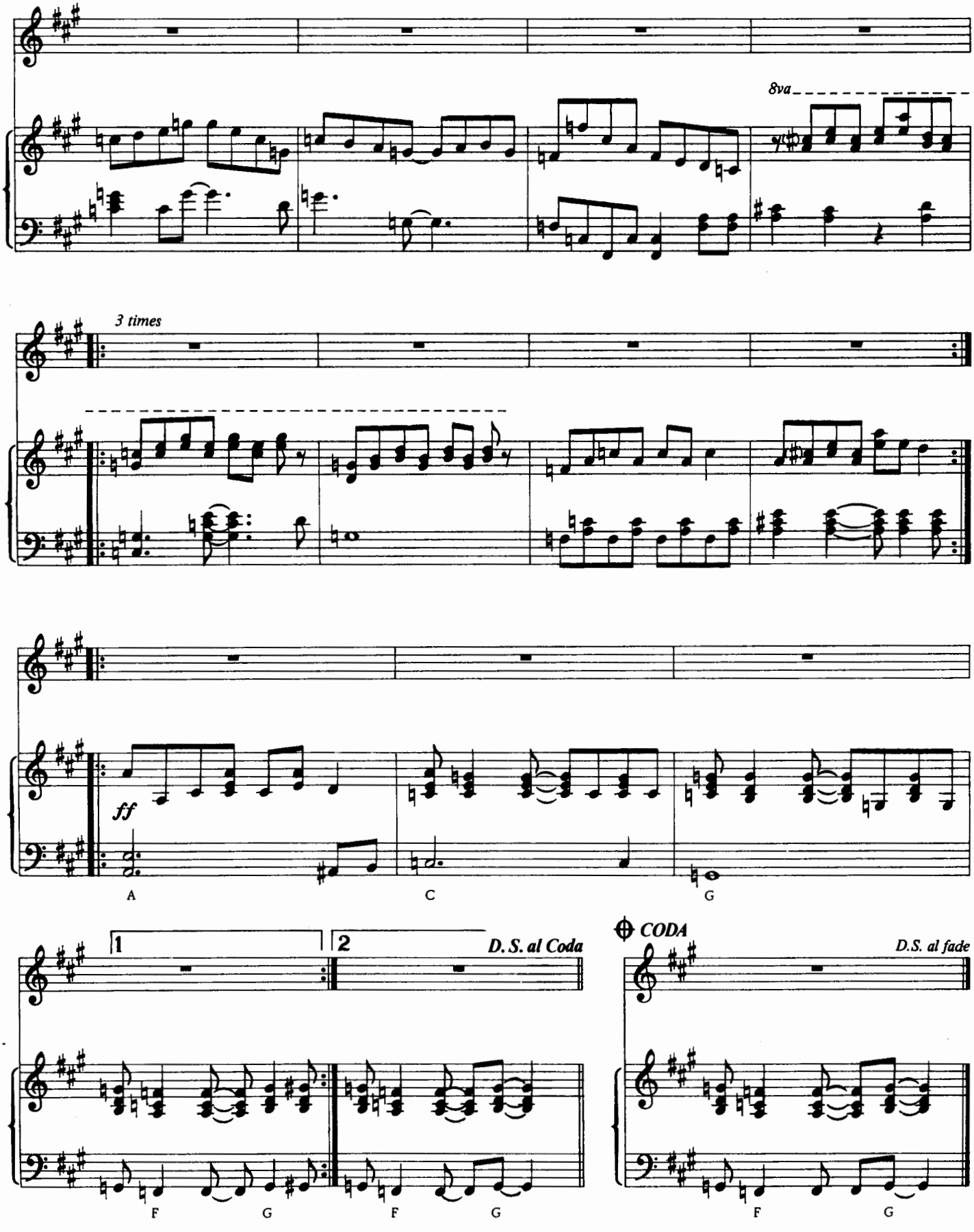
8va
3 times
ff
A
C
G
1
2
D. S. al Coda
F
G
F
G
CODA
D.S. al fade
F
G